

Inventory # _____

Title _____

Composer _____

Arranger _____

Instrumentation:

Alto Sax 1 _____

Alto Sax 2 _____

Alto Sax 3 _____

Tenor Sax 1 _____

Tenor Sax 2 _____

Tenor Sax 4 _____

Bari Sax _____

Trumpet 1 _____

Trumpet 2 _____

Trumpet 3 _____

Trumpet 4 _____

Trumpet 5 _____

Trombone 1 _____

Trombone 2 _____

Trombone 3 _____

Trombone 4 _____

Trombone 5 _____

Lead Guitar _____

Rhythm Guitar _____

Bass _____

Keyboard _____

Drums _____

Aux. Percussion _____

Score _____

	<u>File</u>	<u>Folder</u>
Guitar	_____	_____
Keyboard	_____	_____
Score	_____	_____

6/5
31

DREAM

302

Words and Music by JOHNNY MERCER
Arranged by FRANK COMSTOCK

Conductor's Guide

SLOWLY (4 BARS = 10 SEC.)

Conductor's Guide

(2)

DREAM

BRASS

(SAXS)

BR. *f*

(E) BR. (EASY SWING)

BR. (EASY SWING)

TENOR SOLO

TENOR SOLO

(F) (TEN. SOLO) BR.

(TEN. SOLO) BR.

TRBS. + SAXS

TRBS. + SAXS

(G) TRPT.

TRPT.

OPEN TRPT

OPEN TRPT

(H) TUTTI

TUTTI

GRAND

GRAND

6/5

302

DREAM

1958

Words and Music by JOHNNY MERCER
Arranged by FRANK COMSTOCK

1st Sax. Eb Alto

SLOWLY

"DREAM" 1st Alto Sax

(E)

(PLAY IN ABSENCE OF 3RD TROMB) (CUE) (G)

(H) (PLAY)

DREAM

Words and Music by JOHNNY MERCER
Arranged by FRANK COMSTOCK

3rd Sax. Eb Alto

SLOWLY

DREAM

3rd Alto

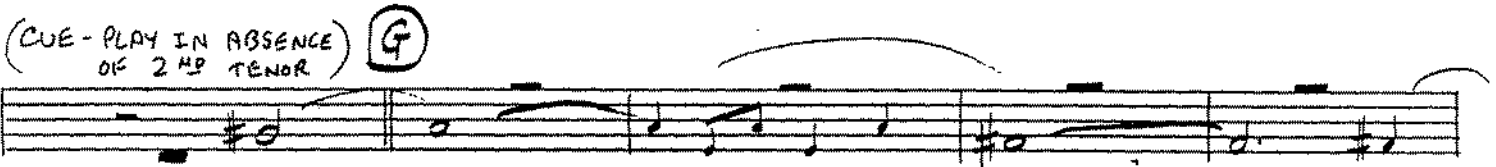
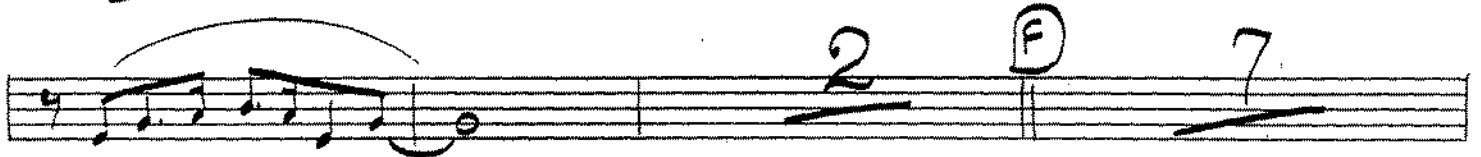
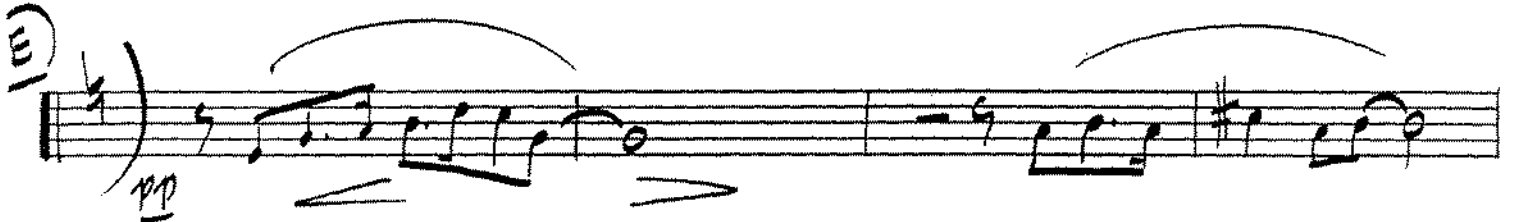

302

2nd SAX
Bb TENOR

DREAM

ARR. FRANK
COMSTOCK

- A triplet of eighth notes at the beginning.
- Dynamics markings: *mp*, *mf*, *p*, and *f*.
- Section markers: A, B, C, D, E, G, and H.
- A "SOLO" section starting at measure 15.
- A "CUE - Play in absence of 2nd T-bone" instruction at measure 20.
- Performance directions: "RITARD" and "FINE".

DREAM

302

Words and Music by JOHNNY MERCER
Arranged by FRANK COMSTOCK

4th Sax. B \flat Tenor

SLOWLY

4th Sax. B \flat Tenor

DREAM

CRITARD - - - - -

DREAM

Words and Music by JOHNNY MERCER
Arranged by FRANK COMSTOCK

5th Sax. E♭ Baritone

SLOWLY

5th Sax. Eb Baritone

(2)

DREAM

BARI SAX

RETARD - - - - -

DREAM

Words and Music by JOHNNY MERCER
Arranged by FRANK COMSTOCK

1st Bb Trumpet

302

SLOWLY

CUP MUTE

12

1st Bb Trumpet

DREAM

E

F

TO HARMON MUTE **2** (PULL OUT TUBE)

G **SOLO**

OPEN (W/SECTION)

H

DREAM

Words and Music by JOHNNY MERCER
Arranged by FRANK COMSTOCK

2nd B♭ Trumpet

302

SLOWLY

CUP MUTE

2nd B \flat Trumpet

DREAM 2nd Trumpet

(F)

mf

(G)

2

8

OPEN

(H)

RITARD.

DREAM

302

Words and Music by JOHNNY MERCER

Arranged by FRANK COMSTOCK

3rd B \flat Trumpet

SLOWLY

CUP MUTE

3rd B \flat Trumpet

DREAM 3rd Trpt (Pg 2)

F

mf

2 **G** **8** **OPEN**

H

RITARD

302

DREAM

Words and Music by JOHNNY MERCER
Arranged by FRANK COMSTOCK

1st Trombone

SLOWLY

CUP MUTE

mf

1st Trombone
(2)
DREAM

1st T-Bone

At the bottom of the page, the word "RITARD" is written in a circle, followed by a series of horizontal dashes indicating a deceleration.

2nd Trombone

(2)

DREAM

DREAM

302

Words and Music by JOHNNY MERCER
Arranged by FRANK COMSTOCK

3rd Trombone

SLOWLY

CUP MUTE

3rd Trombone

(2)

DREAM

Staff 3: Continues the melodic line with slurs and a fermata over the final note.

Staff 4: Continues the melodic line with slurs and a fermata over the final note.

Staff 6: Continues the melodic line with slurs and a fermata over the final note.

DREAM

302

Words and Music by JOHNNY MERCER
Arranged by FRANK COMSTOCK

Drums

SLOWLY

(BRUSHES ON CYMBAL)

(A) (SAXS) (8) (B) (8)

(C) (TRPT.) (8) (D) (SAXS) (6)

(E) EASY SWING (BRASS) (8)

(F) (TENOR) (8) (G) (TRBS.) (8)

(H) TUTTI (4) (2) (8)

RITARD

DREAM

String Bass **302**

Words and Music by JOHNNY MERCER
Arranged by FRANK COMSTOCK

SLOWLY

SOLO

Bbmaj7 F0 Cm7 F7

Bb SAXES

Bbmaj7 A7 Em7 A7

Bb

G9 Dm7 G9

Eb

Ebmi Bb F9+ Bbmaj7

C7

F7 Cm7 F7⁽⁻⁹⁾

C) TRPT Bb

Bbmaj7 A7 Em7 A0 A9

Bb

Bbmaj7 G7 Dm7 Bbm6 G7⁻⁹

Cm7 (SAXES)

Ebm6 Bb D9 Cm9

DREAM (BASS) Pg 2

Cm7 (b9) F7 Bb Fm7 Bb7

E EASY SWING (BRASS) Eb D7 Am7 D7

Eb C9 D7 C9

F AD TENOR Abm6 Eb Bb7+ Ebm7

F D0 F9 Bb7 Fm7 Bb7-9

G (TRBS) Ebm7 Eb D7

Eb6 Ebm7 C9 D7 C9

H (TUTTI) Fm7 Db9 Eb D7 G9 Cm7

ARCO > Ab G7 Gm G7 Ab Ab Abm6 Ebm7

RITARD

Guitar

arr. Frank Constock

DREAM

3 3 4

B^b_{maj}7 / F7 / C_m7 / F7

A SAXES

B^b / B^b_{maj}7 / A7 / Em7 / A7 / B^b

B

B^b / G9 / Dm7 / G9 / E^b / E^b / E^b_m6

B^b / F9⁺ / B^b_{maj}7 / C7 / F7 / C_m7

-9 C TRPT

C_m7 / F7 / B^b / B^b_{maj}7 / A7 / Em7 / A^o / A⁹

-9 D SAXES

B^b / B^b_{maj}7 / G7 / Dm7 / B^b_{mi}b / G7 / C_m7

(b9)

C_m7 / E^b_m6 / B^b / D9 / D9 / G_m7 / C_m7 / F7

E BRASS

B^b / F_m7 / B^b7 / E^b / D7

EASY SWING

~2~

GUITAR

DREAM

E TENOR SAX

(b9) **G** T-BONES

H TUTTI

PIANO SOLO

RITARD

Empty musical staves for further notation.

6/5 302

DREAM

Words and Music by JOHNNY MERCER
Arranged by FRANK COMSTOCK

Piano

SLOWLY

Chords: Cm7, F7(b9) (C), Bb "DREAM", Bbmaj7, A7, Em7, Adim, A9

TRPT

Chords: Bb, Bbmaj7, G7, Dm7, Bbmaj6, G7(b9) (D), Cm7

SAXES

Chords: Cm7, Ebmaj6, Bb, D9, D9, Gm7, Cm7, F7(b9)

Chords: Bb, Fm7, Bb7 (E), Eb, Eb, D7

BASS EASY SWING

Chords: Am7, D7, Eb, Eb, C9, Db9, C9

F Ab "DREAM" Abm6 Piano Fg 3 Eb Bb7 Ebmaj7 Ebmaj7 F9 Ddim F9

(TENOR SAX)

F9 Bb7 Fm7 Fm7 Bb7(b9) **G** T-BONES Eb Ebmaj9 Eb

D7 Eb6 Ebmaj9 C9

Db9 C9 **H** TUTTI Fm7 Db9 Eb D7 G9 Cm7

Solo Ab Abm6 (ARPEGG.)